

(Endorsement on Back)
 Erie County
 Marine Hospital Company
 102^{ac} 108
 212 113
 50 47
 Ret'd ex. 9th April 1867
 April 8th 1867
 accepted in pursuance of an act
 of assembly of 22 March 1867

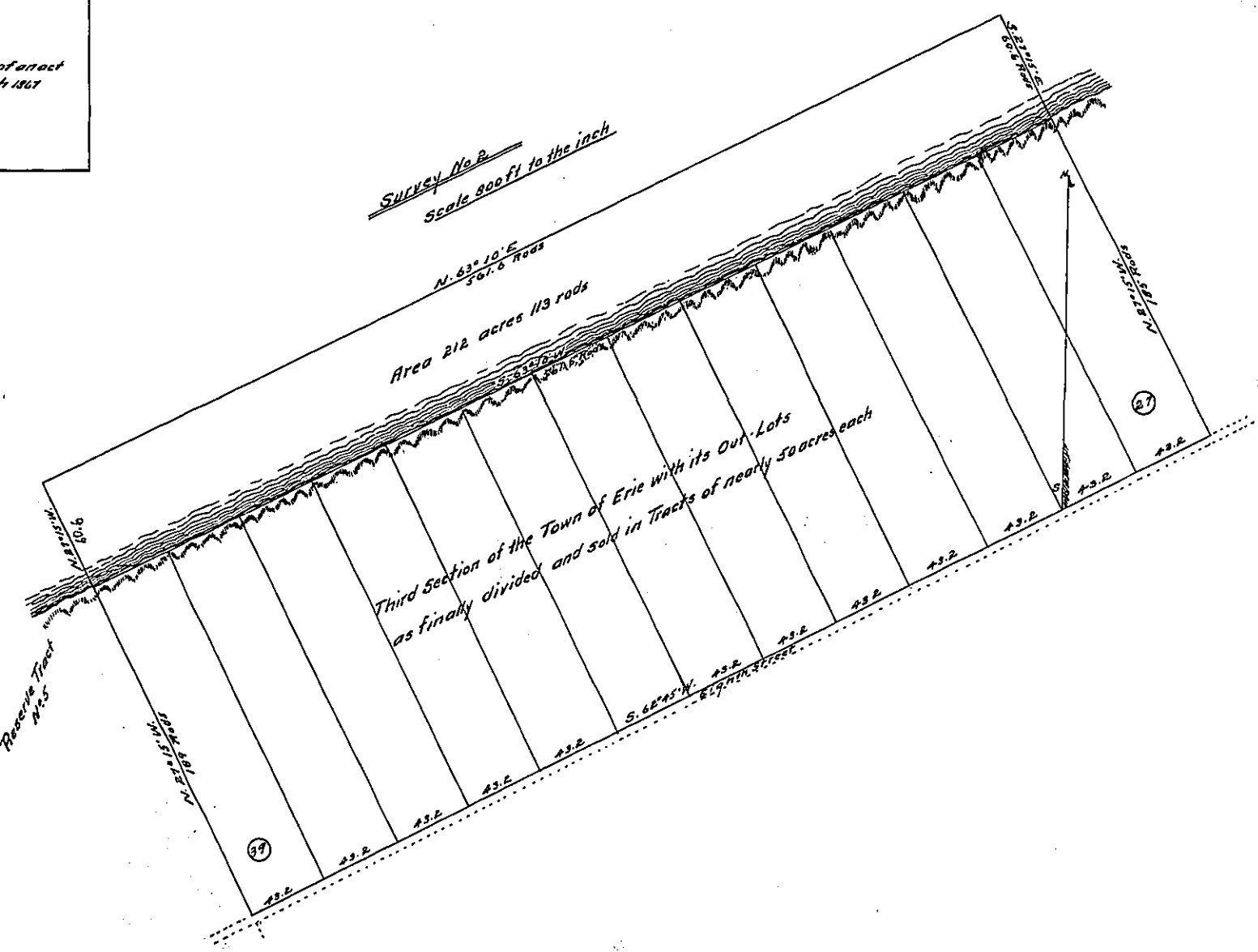
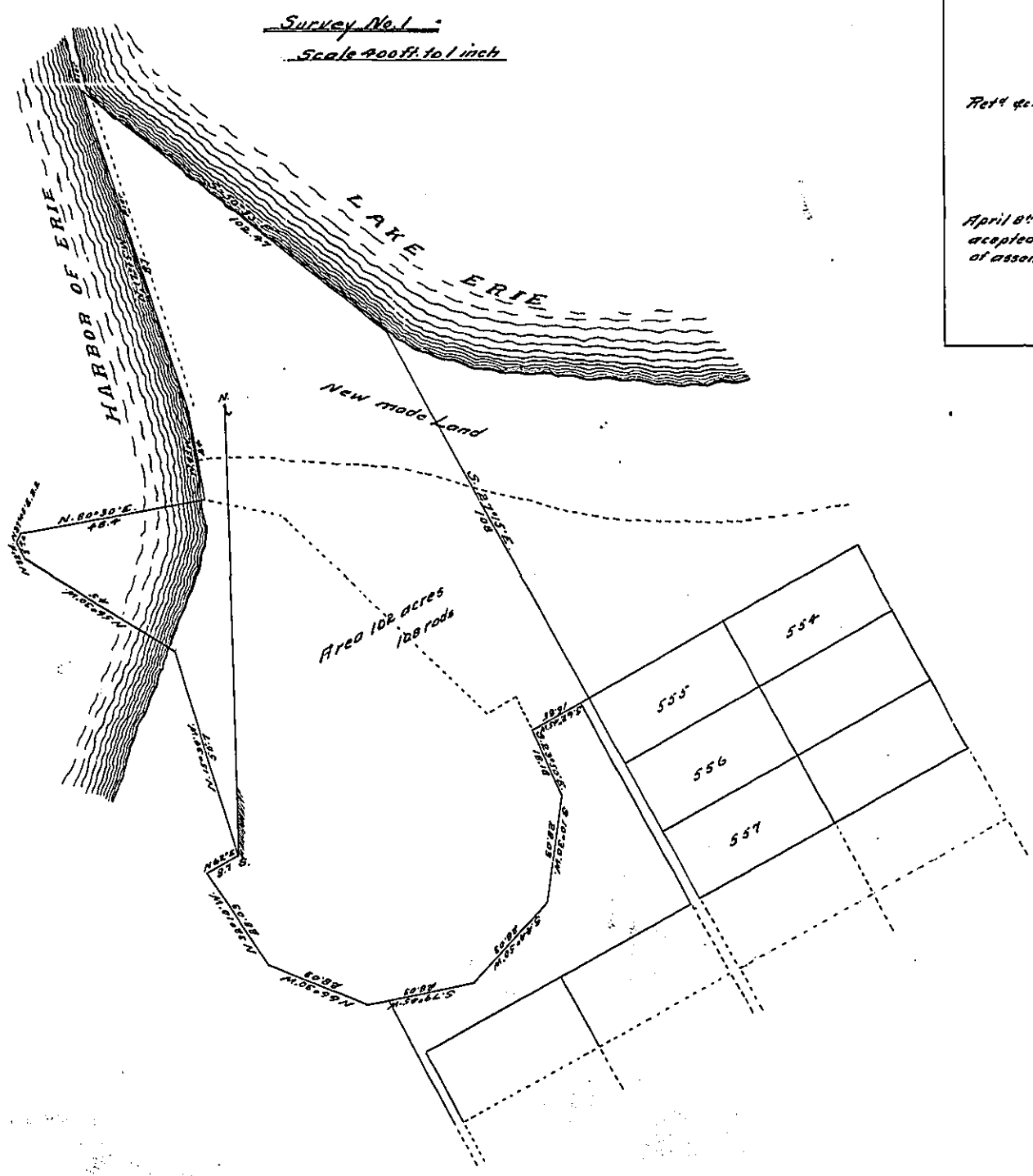

Erie March 29th 1867

To the Honorable the Surveyor General of the State of Pennsylvania:
 on the application of G. A. Lyon, Wilson King & others Managers of the "Marine Hospital of Pennsylvania," I have made surveys as follows the same being shown on a map accompanying this marked Survey No. 1 and Survey No. 2.
 Survey No. 1 begins at the North West corner of Out-Lot No. Five Hundred and Fifty five (555) thence producing the Northern boundary of said lot South Sixty two degrees and forty five minutes West (S 62° 45' W) sixteen and eighty five hundredths (16.85) rods to the line of the Garrison Grounds, thence by the same South Twenty three degrees and fifty minutes East (S 23° 50' E) Eighteen and Eighteen hundredths (18.18) rods to a post, thence South Ten degrees and thirty minutes West (S 10° 30' W) Twenty eight and three hundredths (28.03) rods to a post, thence South Forty four degrees and fifty minutes West (S 44° 50' W) Twenty eight and three hundredths (28.03) rods to a post, thence South Seventy nine degrees and forty five minutes West (S 79° 45' W) Twenty eight and three hundredths (28.03) rods to a post, thence North Sixty six degrees and thirty minutes West (N 66° 30' W) Twenty eight and three hundredths (28.03) rods to a post, thence North Thirty two degrees and ten minutes West (N 32° 10' W) Twenty eight and three hundredths (28.03) rods to a post, thence North Sixty two degrees East (N 62° E) Eight and seven tenths (8.7) rods to a post, thence North Fifteen degrees and thirty nine minutes West (N 15° 39' W) Fifty five and seven tenths (55.7) rods to a post, thence North Fifty six degrees and thirty minutes West (N 56° 30' W) Forty five perches (45) to a post, thence North Thirty two degrees West (N 32° W) Five (5) perches to a post, thence North Thirty seven degrees and forty five minutes (N 37° 45' E) Two and two tenths (2.2) perches to a post, thence (N 60° 30' E) North Eighty degrees and thirty minutes East (N 80° 30' E) Forty eight and four tenths (48.4) perches to a post, thence North Nine degrees West (N 9° W) Twenty four (24) rods to a post, thence North Seventeen degrees and fifteen minutes West (N 17° 15' W) eighty seven rods (87) to a post, thence South Fifty degrees and thirty five minutes East (S 50° 35' E) One Hundred and two and forty seven hundredths (102.47) rods to a post, in the West line of Out lot No. 535 produced Northward, thence along said produced line South Twenty seven degrees and fifteen minutes East (S 27° 15' E) One hundred and eight (108) rods to a post, the North West corner of out lot No. 555 which is the place of Beginning. Containing One hundred and two acres and one hundred and eight rods of land (102^{ac} 108^r)
 G. W. F. Sherwin Deputy Surveyor

Survey No. 2. Begins at the North East corner of 50 acre tract No. 27 in the Third Section of the Town of Erie as finally laid out and sold, thence by the North lines of 50 acre tracts, numbering from 27 to 39 inclusive, following as nearly as may be the shore of the bay of Presq. Isle South Sixty three degrees Ten minutes West (S 63° 10' W) Five Hundred and sixty one and six tenths (561.6) rods to a post, the N.W. corner of 50 acre tract No. 39 and the N.E. corner of Reserve Tract No. 5 thence North Twenty seven degrees and fifteen minutes West (N 27° 15' W) (it being the East line of Reserve Tract No. 5 produced) Sixty and six tenths (60.6) rods to a point in the bay thence North Sixty three degrees and ten minutes East (N 63° 10' E) Five hundred and sixty one and six tenths (561.6) rods to a point in the bay thence South Twenty seven degrees and fifteen minutes East (S 27° 15' E) Sixty and six tenths (60.6) rods to the place of beginning. Containing 212 acres 113 rods.
 G. W. F. Sherwin Deputy Surveyor

Office of the Marine Hospital Company Erie Penna.
 Erie April 5th 1867

The Marine Hospital Company of the City of Erie Penna in pursuance of the provisions of an Act of Assembly of this Commonwealth entitled an Act to incorporate the Marine Hospital of Pennsylvania in the County of Erie to fix location of Hospital in Erie City and to grant real estate to said Hospital approved the 22nd day of March A. D. 1867 applies for a Patent for the following lands donated by the said act to said Marine Hospital Company to wit: That part of the garrison ground South of the Philadelphia and Erie Rail Road now occupied by a small pox hospital in the city and county of Erie. The water property in the bay of Presque Isle in front adjoining and North of the third section of the town of Erie as originally laid out bounded east and west by an extension of the east and west line of said third section and extending northward from the shores of said bay one thousand feet into the same. The Lake beach or new made land in front of the said Hospital grounds and not heretofore patented by the Commonwealth. In compliance with said Act of Assembly we have caused a survey to be made of the above described lands donated as aforesaid and have caused the same to be hereto attached which said survey we hereby certify to be a full and correct description of the lands donated by the aforesaid recited Act of Assembly of Penna to the Marine Hospital Company of Erie Pa.

In Witness whereof we have hereto set our hands and caused the seal of the Company to be affixed.

Attest: S. S. Spencer
 Secy

George A. Lyon
 Pres. of Board of Managers

In Testimony, That the above is a copy of the original remaining on file in the Department of Internal Affairs of Pennsylvania, made conformably to an Act of Assembly approved the 16th day of February A. D. 1833, I have hereunto set my Hand and caused the Seal of the said Department, to be affixed at Harrisburg this fourteenth day of March 1862.

Henry Albrecht
 Secretary of Internal Affairs.